

Rick and Morty

Piano Suite

Arranged by ThePandaTooth

♩ = 150
Opening Theme

The piano score is written for a grand piano in 4/4 time, featuring a key signature of three flats (B-flat, E-flat, A-flat). The tempo is marked as 150 beats per minute. The piece begins with a forte (f) dynamic in the right hand, playing a series of eighth notes, while the left hand provides a steady eighth-note accompaniment. After four measures, the dynamic shifts to mezzo-forte (mf) in the right hand. The melody continues with various rhythmic patterns, including eighth and sixteenth notes, and some measures with ties. The score is divided into five systems, each containing two staves (treble and bass clef). Measure numbers 4, 8, 12, and 16 are indicated at the start of their respective systems. The piece concludes with a final chord in the right hand and a sustained bass line in the left hand.

20

"Goodbye Moonmen"

mp

25

30

35

41

mf

46

f

52

57

63

68

74

79

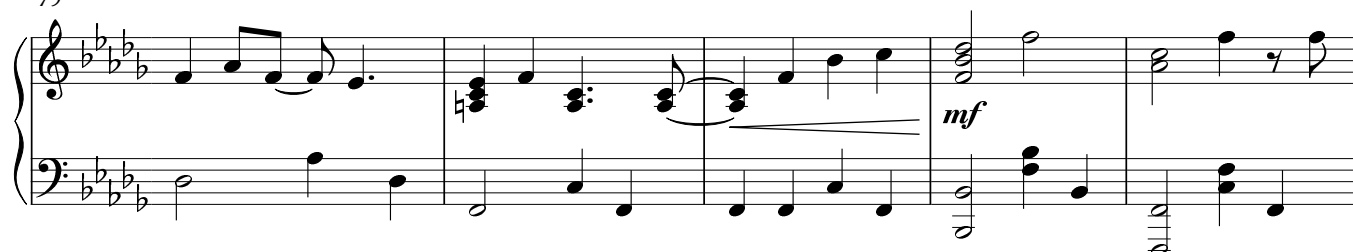

84

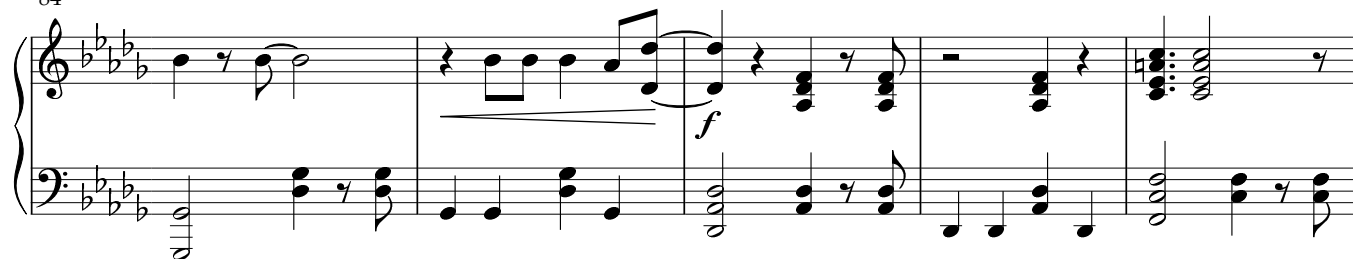

89

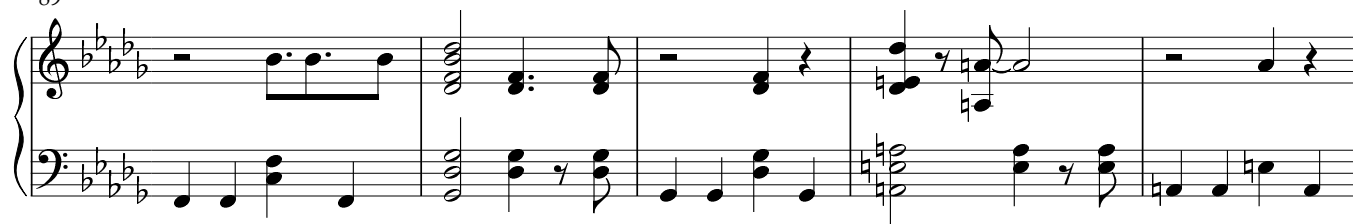

94

100

106

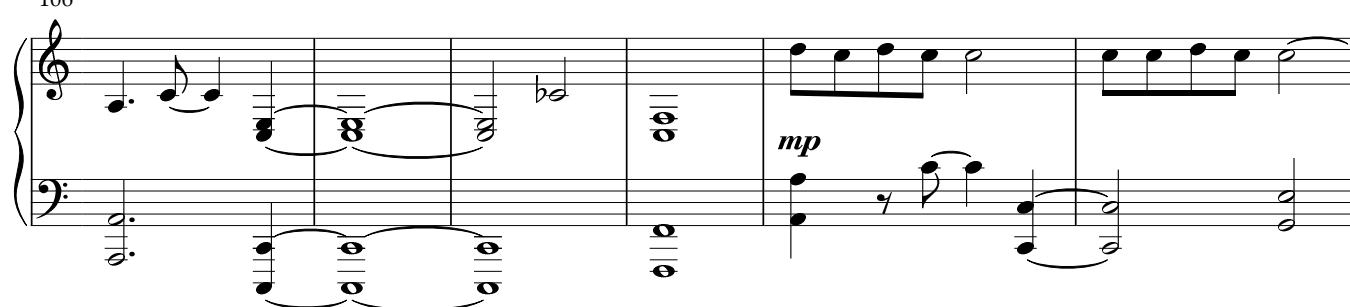

112

117

122

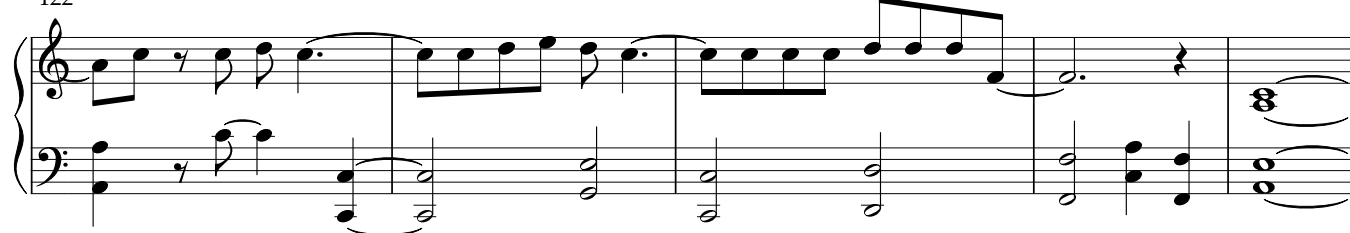

127

f

131

135

140

mf

145

151

156

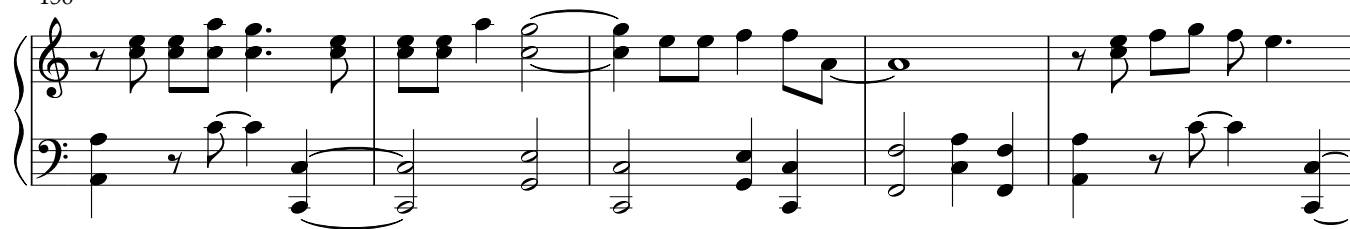

161

166

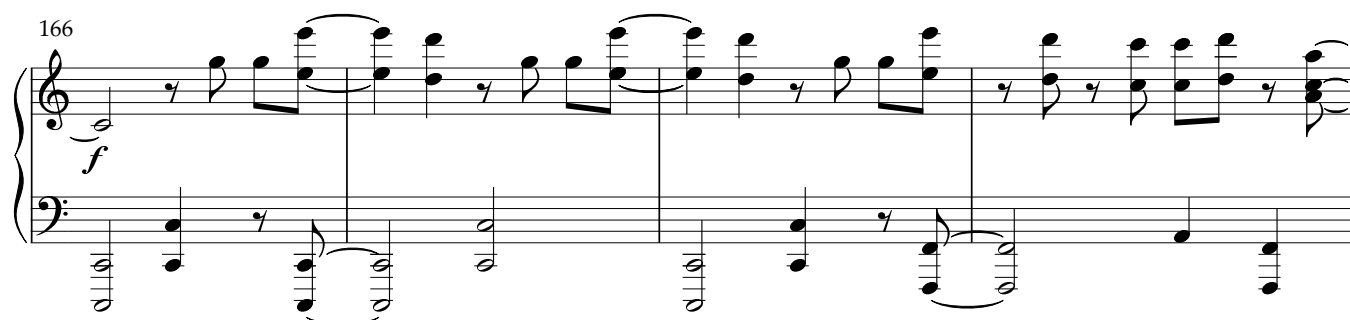

170

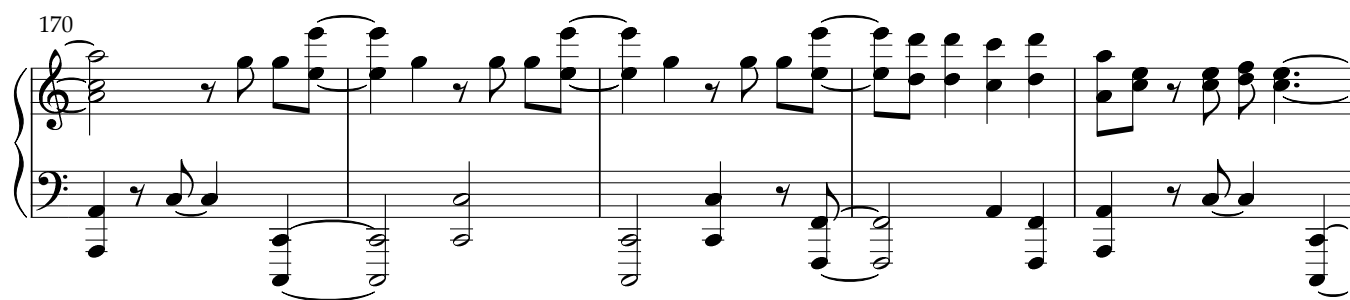

175

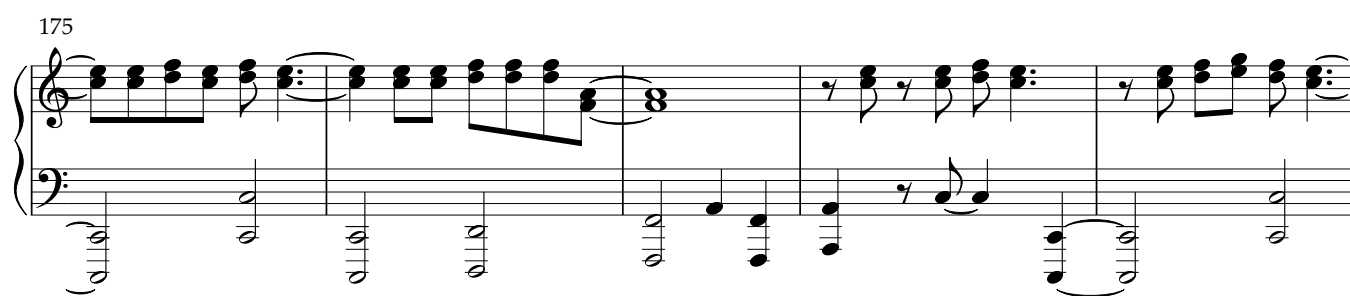

180

188

♩ = 80
"Hurt"

p

194

194

198

202

206

206

210

mp

215

mf

219

223

p

227